The 1957 Crusader

CAMROSE LUTHERAN COLLEGE
LIBRARY

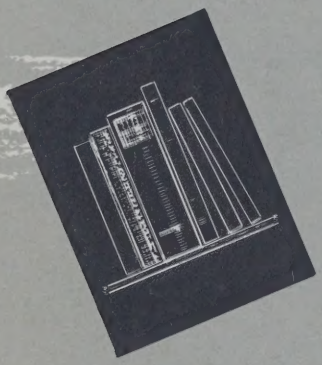

1957

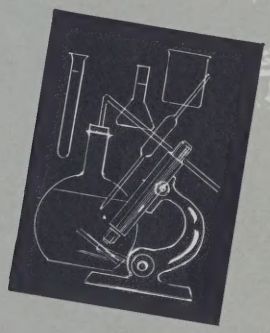

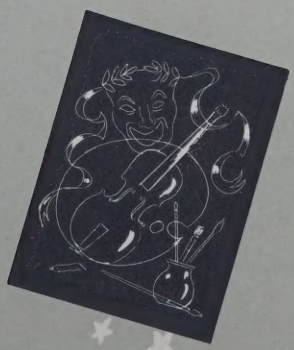

the '57 "CRUSADER"

camrose lutheran college

CAMROSE LUTHERAN COLLEGE
LIBRARY

Dedication

THE STUDENTS OF CAMROSE LUTHERAN COLLEGE
GRATEFULLY DEDICATE THIS YEARBOOK
TO LUTHER S. OLSON, IN SINCERE APPRECIATION
FOR LOYAL AND DEDICATED WORK
AS HEAD OF THE FULFILLMENT FUND COMMITTEE,
MAKING THE COLLEGE DRIVE AND PLANS FOR THE
FUTURE A GREAT SUCCESS

TO THE GRADUATES — FROM THE ALUMNI

King George V wrote on a Bible of a friend: "The secret of happiness is not to do what you like to do, but to learn to like what you have to do."

Too many think of happiness as some sort of will-o-the-wisp thing that is discovered by constant and relentless searching. It is something that is not found by seeking. Pots of gold are never found at the end of the rainbow, as we used to think when we were children. Gold is mined from the ground or panned laboriously from a mountain stream.

Jesus gave us the key to happiness when He said, "Seek ye first the Kingdom of God, and His righteousness, and all these things shall be added unto you." The "things" He spoke of were the things that make men feel happy and secure: food, drink, clothes, shelter.

He told us not to make these the chief goal of our lives, but to "seek the kingdom," and these needs would be automatically supplied.

That's it, there it is, the secret of happiness. "Seek ye first the Kingdom of God . . . and all . . . shall be added unto you.

With this greeting from the Alumni, I extend congratulations and best wishes and hope that all of you may come to experience the secret of happiness, that all of you as graduates may have a happy life in Christ Jesus our Lord.

ALVER L. PERSON
Alumni President.

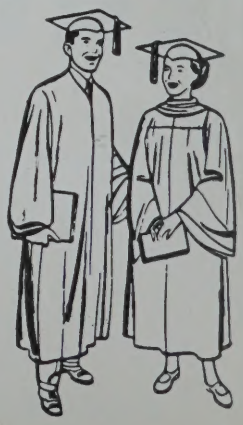

R
261
CAM
3508

A GREAT COLLEGE

Camrose Lutheran College has been great in the past. Pioneers had such Christian faith and vision that they sacrificed to bring the College into existence when they had been in this new land only a few years. And the school was used by God in building His kingdom.

The College has a great future. To the extent it continues to serve God and serve man, to that extent it will be a great institution. The people of this generation, the students and staff, the parents and friends will determine how great that will be. It will be determined by the present faith in God, vision and sacrifice.

This is a special year. It is a year of great promise for the future. It is the year of the "Fulfillment Fund." Now this generation is "building with vision."

The College has a great present. Through the vision of the people who see the need for Christian education, the faithful services of teachers, and the gifts of friends the school is doing its work.

The greatness of the College is in the greatness of the students. The knowledge acquired, the choices made, and the lives lived are what count. When the knowledge acquired is Christian knowledge, when the choices made have been choices for Christ, when the lives lived are Christian lives, then the College has accomplished its great purpose.

—Rev. J. S. Stolee

Acting President

PRINCIPAL'S MESSAGE TO THE GRADUATES

Jesus said: "You shall know the truth, and the truth shall make you free." It is a wonderful thing to be free. Free from the things that make a person miserable. Free from the sins that destroy all that is worthwhile in man. Freedom in Christ does NOT mean that we are free to do as we please. It means that we live in the will of God, and seek to serve Him. Knowing the truth means to know Christ, because Christ is truth. He said: "I am the way, the TRUTH, and the Life."

A student should be very concerned about seeking truth, because he is then searching for that which will release him, that is, make him free. Many people are afraid of the truth, and many fail to recognize it when they find it.

Our prayer for all of you is that you may be found in Christ who is the author of all truth, and that you may have freedom in Him.

—E. F. Marken

Principal

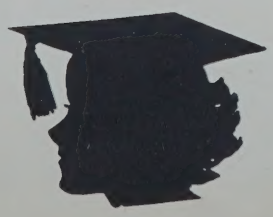

Faculty

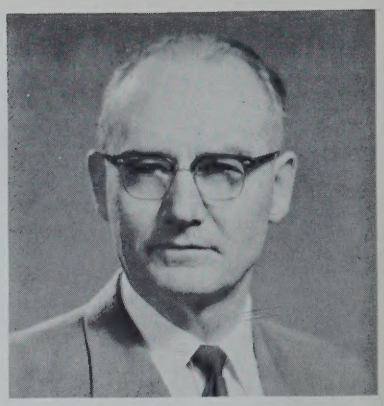

REV. J. S. STOLEE
Acting President, Business Manager.
" . . . The life I now live in the flesh I live by faith in the Son of God, who loved me and gave Himself for me."
Gal. 2:20.

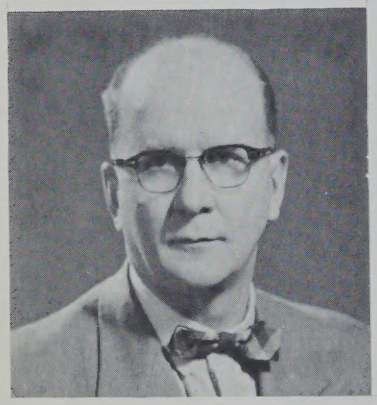

MR. E. F. MARKEN
Principal, Sciences, Mathematics, Music.
"That ye might walk worthy of the Lord unto all pleasing, being fruitful in every good work, and increasing in the knowledge of God." Col. 1:10.

MISS E. ERLANDSON
Commercial, Typing.
"Blessed are they that hear the Word of God and keep it." Luke 11:28.

MRS. V. GOOCH
English, Mathematics, Drama.
"Ask, and it shall be given unto you; seek, and ye shall find; knock, and it shall be opened unto you." Matt. 7:7.

MRS. I. HOYME
Mathematics, French.
"Wherefore He is able also to save them to the uttermost that come unto God by Him, seeing He ever liveth to make intercession for them." Heb. 7:25.

MISS N. RUGLAND
Social Studies, English, Mathematics, Music.
"For I am persuaded, that neither death nor life, nor angels, nor principalities, nor powers, nor things present, nor things to come, nor height, nor depth, nor any creature, shall be able to separate us from the love of God, which is in Christ Jesus our Lord." Rom. 8:38,39.

MR. G. B. VINCENT
Social Studies, H.&PD.,
Psychology, Science,
Athletic Dir., Dean of Men.
"I can do all things through Christ which strengtheneth me." Phil 4:13.

MISS A. SKARET
Office Secretary

MRS. O. ANDERSON
Dean of Girls

MR. O. ANDERSON
Librarian

PASTOR R. NOSTBAKKEN
Bible Teacher

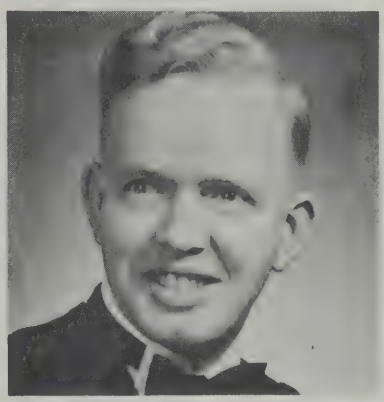

PASTOR L. DAHL
Bible Teacher

MR. L. FINNESTAD
Caretaker

KITCHEN STAFF

Miss M. Johnston, Mrs. A. Sikstrom, Mrs. C. Luders.

From The Board

Higher education, in both the United States and Canada, is facing some critical times. Even now, facilities at Colleges and Universities are being taxed to the limit. Present indications are that by 1965, student enrollment will be double what it is now, or at least the demand will be double. Unless facilities can be provided during these coming years, many of our young people will be denied the opportunity of education beyond the High School level. Educational authorities recognize the challenge and are making long range plans to meet this influx. In our province, the University of Alberta has started on a program of decentralization, by establishing Junior Colleges throughout various points in Alberta. This forms the basis of our present expansion plans at Camrose College. With the realization of our goal of $200,000, definite steps will be taken to construct the building that will supply the physical plant necessary to attain University affiliation.

This then creates a tremendous challenge for us in the field of Christian Higher Education. If we truly believe in this type of education, as I think we do judging by the past support of C.L.C. with its aims, then we must advance and add this extra year. One more year in the Christian environment of C.L.C. can mean the laying of sure foundations that will enable them to live full Christian lives than can be of real service to their church and their community.

To you of the graduating Class of '57, we say "Congratulations on having reached this point in your education." Where you go from here and what you do with your lives is up to you. The prayer of all of us on the Board, is that your time at Camrose Lutheran College may have been a wholesome and enriching experience, and that if you did not know your Lord and Savior when you came, that at least you were brought face to face with Him while at C.L.C. We also solicit your support as you go forward, prayer and financial support that will enable Camrose College to add this extra year and hence give many the opportunity of first year University at your beloved school. Even though you were unable to continue here, you can have a part in assuring it for those who are behind you. Often we get the greatest satisfaction in life by sacrificing for others, that these others may enjoy some of the opportunities that we missed.

May God bless you as you leave these halls of learning, and make you a blessing to all those with whom you come in contact.

—DR. A. L. FJORDBOTTEN.

Yearbook Staff

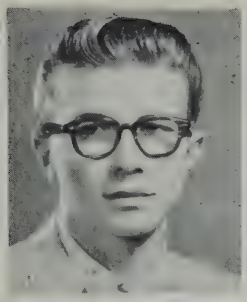

R. MARKEN
Editor

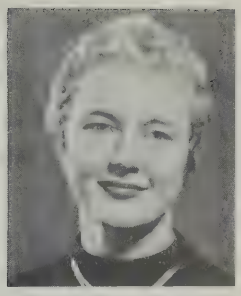

E. HOVELAND
Ass't. Editor

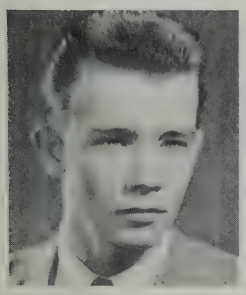

D. STOLEE
Business Mgr.

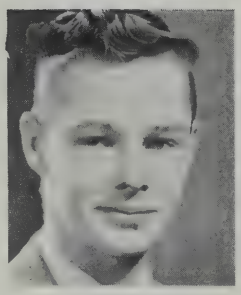

C. PEDERSEN
Ass't. Business Mgr.

E. BRANCHFLOWER
Religion Editor

S. MOI
Social Editor

J. UNSWORTH
Music Editor

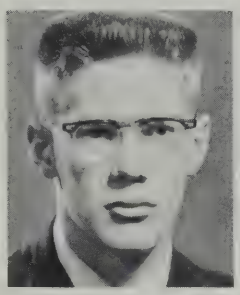

L. EVENSON
Sports Editor

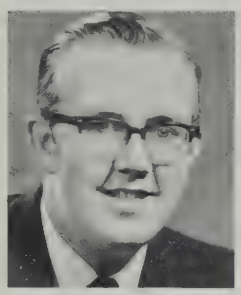

D. HOUGH
Humor Editor

C. DIANOCKY
Art Editor

BIOGRAPHERS: E. Vinge, G. Jensen, T. Throndson, M. Ross, G. Sitler, M. Gotaas, D. Lyseng, D. Moe, R. Ramsay.

The EDITOR

It always happens that during our youth, frivolous, inexperienced and confused though we may be, we must make the most momentous decisions of our lives. This may and has proven unfortunate in many cases. I believe, though, that disaster can be averted in each and every case if we "remember our Creator in the days of our youth." To follow this rule means to yield complete control of our life to Someone who will never make a mistake.

Before presenting you with this annual, the yearbook staff acquired valuable experience, bothersome wrinkles and worthless grey hairs. Please don't let the offspring of our sweat and toil lie idle and unappreciated in a forgotten drawer.

RONALD MARKEN
Editor.

Student Council

First Term

R. MARKEN
President

L. EVENSON
Vice-President

S. MOI
Sec'y Treas.

E. VINGE
L.S.A. Pres.

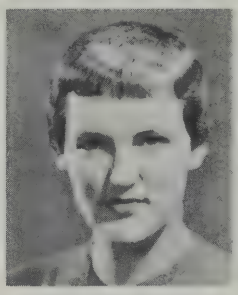

M. MAGNESON
Aurora Pres.

F. FUERNKRANZ
C.L.C.A.A. Pres.

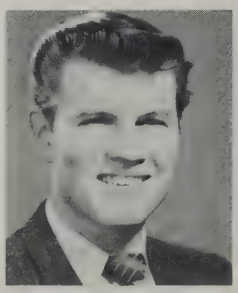

D. COOKE
"Collegiate" Editor

S. HAGEN
Grade XI Rep.

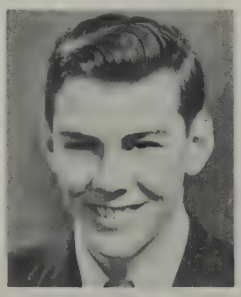

R. RAMSAY
Grade X Rep.

Second Term

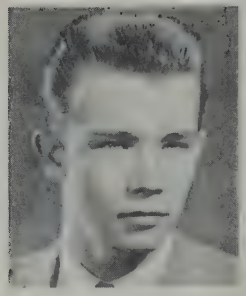

D. STOLEE
President

E. BREKKE
Sec'y Treas.

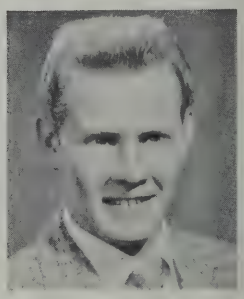

D. BJORNSON
Vice-President

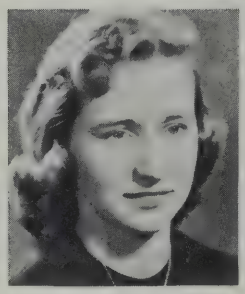

L. ROOSE
Aurora Pres.

E. BRANCHFLOWER
L.S.A. Pres.

J. BRAGER
"Collegiate" Editor

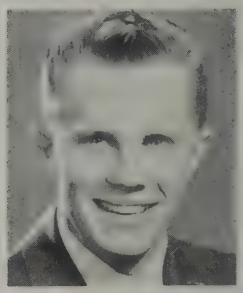

W. SCOTVOLD
C.L.C.A.A. Pres.

E. KRENZ
Grade X Rep.

SENIORS

Grade 12

SONJA ANDERSON — Scandia
Although she's always full of fun,
She'll help to get the work all done.
You can count on her when you're
in need,
And in her life's work she will succeed.

LARRY BERG — Camrose
"Why take life too seriously ?
A little mischief now and then
Is relished by the best of men."

ADRIAN BERGQUIST — Bawlf
This handsome young lad
To College did come,
To get an education
And have a bit of fun.

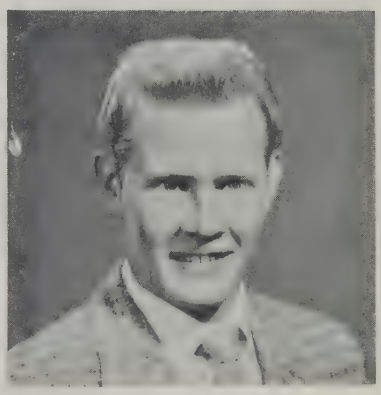

DALE BJORNSON — Edmonton
D—etermined to make it
A—real good guy
L—iked by all
E—nergetic (In walking, I mean!).

JAMES BRAGER — Camrose
J—olly and full of fun
I—nterests lie in curling
M—any friends!

ARDITH BROUGHTON —
Grande Prairie
Ardith is a quiet girl,
In her studies she does well.
We hear she has a steady beau
We all think she's swell.

EVELYN BRANCHFLOWER—
Edmonton
"Evie" is really quite the lass
She is friendly and sincere.
She's active in LSA and choir
And as girls' manager she gives a cheer.

LESTER CHRISTENSON — Kingman
Lester is a quiet lad
But is as he should be,
For if all were as loud as some of us
What a noisy place this would be.

TOM COLBENS — Tilley
"A manly stride, a steady grin,
Some pep, some brains . . .
he's sure to win."

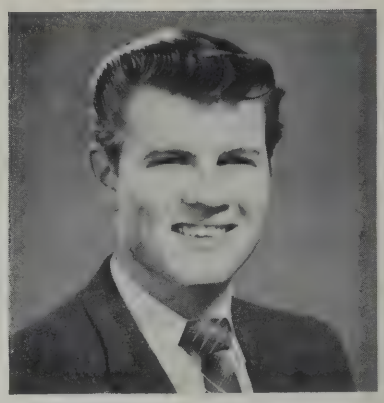

DAVID COOKE — Edmonton
Dave has made a hit this year,
And for exams he needs no fear.
As our radio announcer he's done swell,
And in the future we wish him well.

MARION DAHL — Camrose
This "doll" is friendly to everyone.
She is a whiz at the piano and
We are sure she'll do well in
Her chosen career as a receptionist.

CAROL DIANOCKY — Edmonton
C—arefree and gay.
A—lways on the go
R—eady for anything—even school
at times.
O—riginal.
L—iked by all.

ROGER ERICKSON — Camrose
Roger comes from downtown
He is seldom seen with a frown.
He's quiet and also very neat
And as a friend he can't be beat.

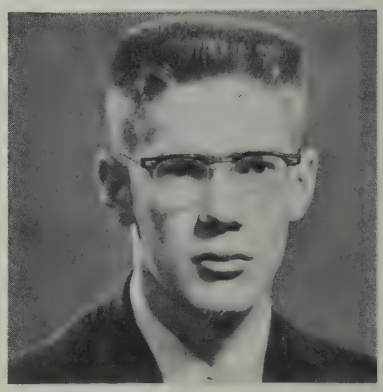

LEONARD EVENSON — St. Louis, Mo
Len is one of those brilliant boys
With honors in every class.
In basketball, LSA, and Choir
He also made a real pass.

FRANK FUERNKRANZ — Camrose
Frank is one of those guys
Who does well in all he tries.
His marks are always real high
And we'll all chime in,
"We like this guy."

VERNEAL GRUE — Armena
Asset—Friendly smile!
Characteristics—Gracious manner
and charm.
Weakness—Don?
Result—A real friend to all.

DENNIS HANSEN — New Westminster
Dennis is a handsome lad
And it seems is never sad.
In basketball he is our star
And with success he will go far.

DONALD HANSEN — New Westminster
In basketball he gets a cheer
In football he has no fear.
His muscles have brought him lots of fame
And we're glad that he to college came.

ARLENE HANSON — Valhalla Centre
Arlene is a quiet girl
With passing as her aim.
Playing duets and solos too
Have brought her a great deal of fame.

ELMER HARKE — Hay Lakes
H—appy-go-lucky!
A—lways saying something stupid!
R—eady for fun.
K—een at curling!
E—nergetic (?)

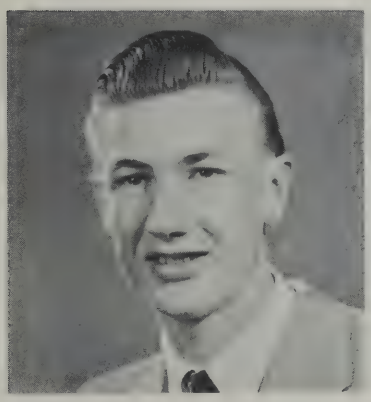

DAVID HEILAND — Round Hill
Asset — Keen curler!
Interests — Choir, curling.
Result — A real good guy!

ROBERT HICKMAN — Bittern Lake
Bob is well-liked for his personality,
Pleasant manner and good sportsmanship.

MARVIN HORINEK — Kinsella
Now he may be kinda bashful,
And he may be kinda shy,
But I think it's safe to say
He's really quite a guy.

DAVID HOUGH — Camrose
D—ynamite on the football field
A—bundle of fun is his fame
V—ictory over Social is his aim
E—nemies, he has none.

DENNIS HOVELAND — Camrose

If you should drive on down the street,
And a tall young fellow meet,
Seated behind the wheel with a grin,
That's Dennis Hoveland, as sure as gin.

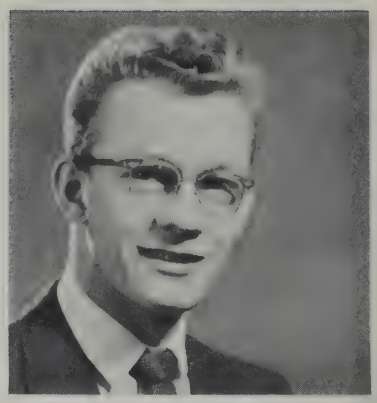

GEORGE JENSEN — Cochrane

Appearance: Tall and very blond.
Interests: A pert little "Miss" from downtown.
Disposition: Friendly and full of fun
Ambition: To become a top-notch salesman

SONJA JOHNSON — Camrose

Asset — Her blonde hair.
Ambition — To keep up with Mary Ann.
Pastime: Dreaming.
Result — A calm, likeable blonde.

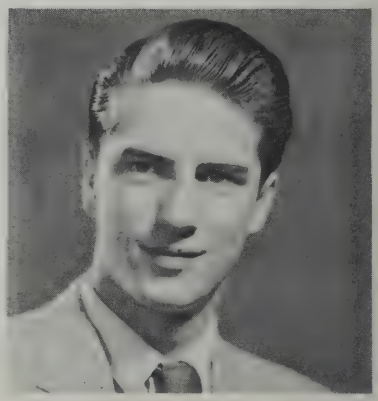

DONALD KALLEVIG — New Westminster

He has a vim and a snap
To make things go,
He has wit and humor
And never a foe.

MONRAD KJORLIEN — Camrose

Skiing is his game
Forestry his aim.
Friendly in his deed
Surely he'll succeed.

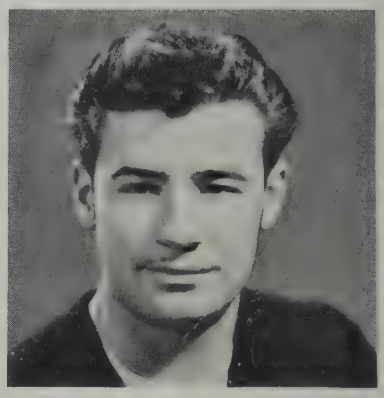

MALCOLM KRYZANOWSKI - Beacon Corner

Malcom's tops at hockey,
In fact at any sport.
He studied or did his homework
Only as a last resort.

RUBEN LANGE — Camrose

Quiet and neat
As a pal can't be beat.
In school he does very well,
He will succeed for we can tell.

BEVERLEY LEDENE — Scandia

B—ev keeps herself busy writing to Bob,
E—fficient and very thoughtful to others,
V—ery active in L.S.A., Curling, and Choir.

NORMA LESLIE — Sedgewick
In appearance she's very neat,
She's winsome and sweet
With lots of vitality,
And a nice personality.

JOANNE LOFGREN — Hay Lakes
"She's nice, and she's natural,
'Cause she's naturally nice."

JOHN LYSENG — Camrose
"Here we have problems
Johnny is a pleasant guy,
He's always in good health,
And apparently has numerous
romances.

LARRY LYSENG — Armena
"A merry laugh, a winning smile,
A little wit, makes life worthwhile."

ALLAN MAGNESON — Camrose
Allan as we all know him,
Is very good with the curling broom.
He has a charming personality,
And at music he is no goon.

MARY ANN MAGNESON — Camrose
Our Maggie certainly does brighten the day
She's active in Choir, Basketball, and L.S.A.
Then too, she teaches tumbling up town.
She is awfully busy but never does frown.

RONALD MARKEN — Camrose
"I like to work, I really do,
But I like a little nonsense, too."
Ron was our past president.
He was active in all College Activities.

SYLVIA MOI — New Westminster
Her sunny smile,
Her cheery laugh,
Sends sadness far away.
Some day we all shall realize
The great part that she did play.

PAUL MORCK — Calgary
"Why rush through life?
You might come to the end too soon."

MELVIN MOVOLD — Hay Lakes
"It Dat You, Santy Claus?"
Mel is a quiet but fun-loving lad,
Who is always far from being sad.
In all the sports he's worth a lot,
By some nice gal he'll likely be caught.

EARLE NAULT — Jasper Place
Although Earle left us quite
early in the year, his cheery smile
and friendly manner made him a friend
to all.

CLEO NEPSTAD — Valhalla Centre
Cleo was a charming girl,
She was also lots of fun.
She hardly ever came to class
Without her homework done.

MILES NYSETVOLD — Chauvin
Possessor of an exceptional voice.
Pastime: Sketching beautiful pictures.
Ambition: To become a commercial artist.
Specialty: Basketball.

DELORES OSNESS — Kingman
Because she's very friendly
And helps in every need,
She'll always be a great success
Where ere her life may lead.

CAROL OSTREM — Camrose
Carol is friendly and helpful
It's seldom that she's blue.
She'll make a missionary nurse
That is friendly, quiet, and true.

MELVIN PEARSON — Meeting Creek
Always loving, kind and true,
Cheerful in whatever you do.
Never dull and never blue,
Melvin Pearson, here's to you.

DOUGLAS PEDERSON — Armena
Doug is very friendly
In studies he does well
It really is no wonder
That he's rated really swell.

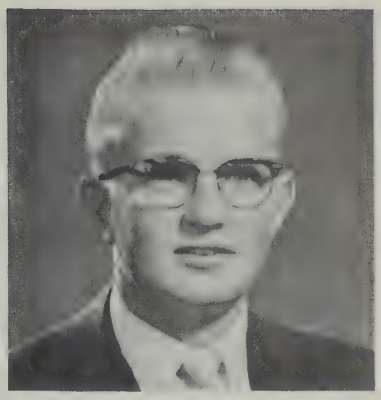

WILLIAM SCOTVOLD — Camrose
W—illing to help
I—ndustrious
L—iked by all
L—ikely to succeed
Y—en for curling

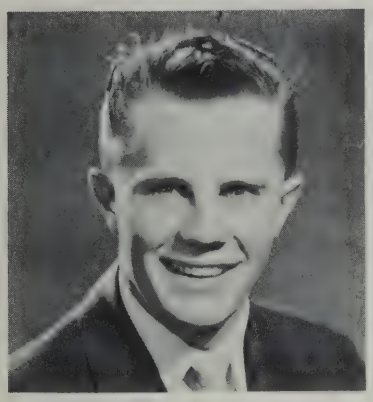

WORTHY SCOTVOLD — Camrose
Cheerful and friendly,
A gentleman indeed,
A quiet sort of fellow,
A friend in every need.

LOUISE SNIDER — Edberg
The only girl in Physics
An artist quite unique
So when it comes to her success
She's sure to reach the peak.

SYLVIA SODERSTROM — Bittern Lake
She's friendly, she's honest.
Ambitious and neat,
She's the kind of a person
You just can't beat.

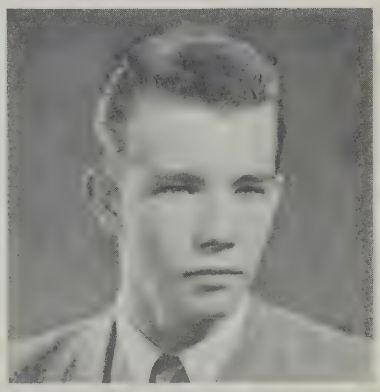

DAVID STOLEE — Donalda
Although he seems rather quiet,
There are times he can cause quite a riot.
But in spite of it all,
He is friendly and tall,
He is tops and you cannot deny it.

JOAN STOLLERY — Armena
Joan has a little smile
That cheers us on our way.
And everywhere that she may go,
Fondest mem'ries stay.

JOHN STOLLERY — Armena
Football, hockey, baseball, too.
One never knows what the fellow can't do
In all his studies he can compete,
We know he'll never meet defeat.

WILLIAM SWARE — Hay Lakes
Although he's seldom quiet
And likes to whoop and yell,
We'll all remember Billy
Because he's really swell.

VALERIE THORNE — Camrose
Valerie is a friend to all,
She hasn't much to say.
She's always ready at the call,
To help in any way.

GERALD THRONDSON — Camrose
He's just as good as the best of us,
And just as bad as the rest of us.

TERRENCE THRONDSON — Armena
Terry is quiet and helpful
In studies he does excell
So in his career as a pastor
He surely should do well.

MARY ANN TOFTE — Westerose
"Sleep, you charm me;
A few minutes more will
Surely never harm me."

EVANGELINE VINGE — Camrose
"Vangie" is her name
Basketball her game
Tidy is her dress
She'll surely have success.

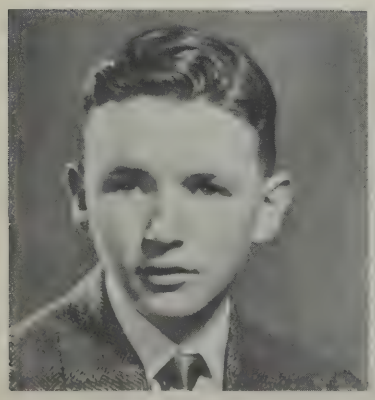

WARREN WATSON — Tofield
Although Warren wasn't with us long,
we all got to like him. We hope
he will be successful in whatever he chooses

RUPERT WENIG — Camrose
Rupert is a friendly lad
Who's never ever down.
He'll always smile as he goes by
And never wear a frown.

Commercial Class

DARLENE BAIRD — Tofield
Bright and smiling describes her well,
As for rating, we think she's swell.
In Commercial, she does fine,
Rarely a mistake in typewritten line.

ELAINE BREKKE —
New Westminster
E—fficient, earnest, dependable.
L—S.A. member and enjoys curling.
A—soprano in our Choir.
I—s Students' Council Secretary.
N—ot one will disagree that
E—laine has personality.

MARILYN FÉGUENNE — Edmonton
We are sure that this cute little lass
Enjoys to the utmost talking in class.
She's an excellent cheerleader, attends
L.S.A.,
And takes quite an interest in boys,
we'd say.

HEATHER GILBERTSON — Camrose
A friendly girl from Camrose way,
You never see her blue one day.
Although she has her troubles too,
She'll always find some time for you.

ADELINE LOBERG — Dawson Creek
"Addy" is her nickname.
To be a typist is her aim.
In her studies she does well.
In the future she will excel.

GWEN LUND — Bashaw
G—wen is famous for her laugh.
W—illing to work,
E—fficient at shorthand.
N—ever seen without Pat.

IVY MONCRIEFF — Ribstone
Ivy, you will find,
Has a very determined mind.
She's sure to find success
Because she always does her best.

PATRICIA MUTCHLER — New Norway

She is just what she is,
What better report,
A girl, a student,
A friend, a good sport.

MARIT REITEN — Camrose

Laughing eyes, a ready smile
She won our hearts in a little while.

MARJORIE ROSS — Duhamel

Marj, so they say,
Has her homework done each day.
We like her as a pal and friend,
A secretary on whom business can depend.

GAIL SITLER — Tofield

A more sensible girl, you will not find.
She's friendly and she's very kind.
She takes part in Choir and L. S. A.
An efficient steno, too, we'd say.

MRS. M. SPINK — Camrose

Mrs. Spink plans to obtain a
secretarial position in Calgary.
We have enjoyed having her in our
class and we wish her loads of success.

MARILYN WALKER — Duhamel

Marilyn left us at Christmas.
We remember her for her friendly ways
and wish her success in all she undertakes.

"Whenever I'm in the dumps, I get myself a new hat."
"I was wondering where you got them."

Early to bed and early to rise, and you'll never have red in the whites of your eyes.

Only mosquitoes like girls with fat legs.

Roses are red,
Violets are blue,
I think this stinks,
How about you?

A wife = a dish jockey.

JUNIORS

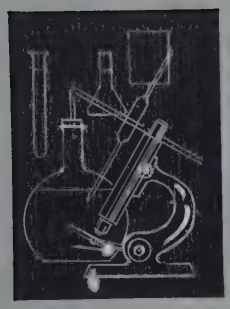

Grade 11

JOAN CHRISTENSON — Ponoka
J—olly
O—ccupied with running the snack-bar
A—lways on the go
N—ever naughty???

LORRAINE BROUGHTON — Grande Prairie
Though oft times quiet, all the while
Lorraine's the girl to wear a smile.
Assignments neat and always done,
Result — she's liked by everyone!

RETA CLAUSON — Newark, Illinois
Though Reta came not 'till Christmas this year
Already she's gained a spot of good cheer.
Sings alto in choir, plays basketball, too.
She's lots of good fun, a friend who is true.

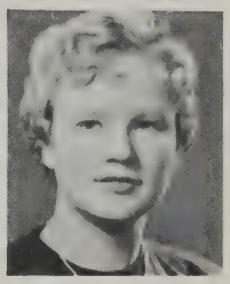

GWENDOLYN DAHL — Chauvin
Asset — That BLONDE hair
Interest — Could be boys!!
Ambition — To be a doctor
Pastime — Senior basketball and choir.

WAYNE DAHLEN — Dawson Creek, B. C.
"Laugh and the world laughs with you.
Cry, and I'll laugh anyway."

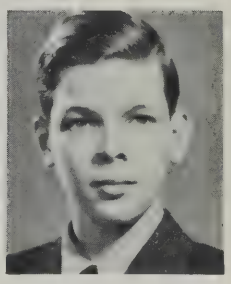

ALLAN DUETSCH — McMurray
Ambition — To be six feet tall
Origin — Fort McMurray
Asset — His continuous friendliness.

VIVIAN FINNESTAD — Camrose
Viv's always havin' lots of fun,
'Tis forever on the run.
Seen with Joan quite a bit,
The two together make a hit.

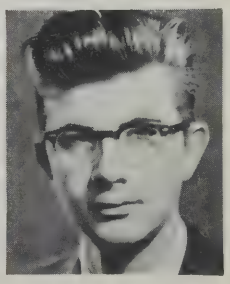

RONALD FOLKINS — Chauvin
Hungry for books, he sought them far and wide,
Knowledge at large, but science most of all.

ANNA FOLLINGLO — Foremost
Anna comes from Foremost way
To keep us happy every day.
Active in all affairs is she
A more pleasant person could never be.

MARY ANN GOTAAS — Camrose
True to her work, her word,
and her friends.

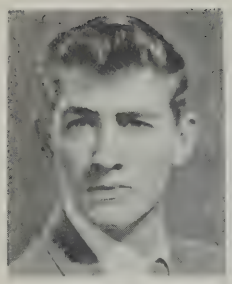

BLAKE GREEN — Nanton
"I'll try anything once,
and some things twice."

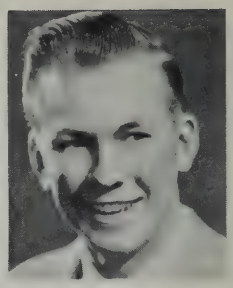

GORDON HAGEN — Viking
Easy to meet, but not
soon forgotten.

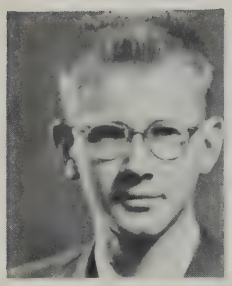

STANLEY HAGEN — New Westminster, B. C.
Sober? Never.
Thinks he hates girls.
Ambition — Which one?
Never out of trouble.

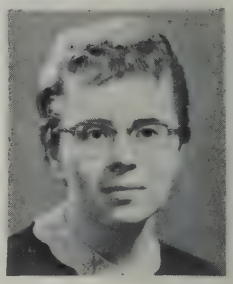

MARILYN HARRIS — Chauvin
Working hard, playing hard, always on the go,
Marilyn is a busy Miss as you no doubt know.
Though she's short, she can't be beat; and as a
friend sincere.
Her intentions are to help all those who are in
need of cheer.

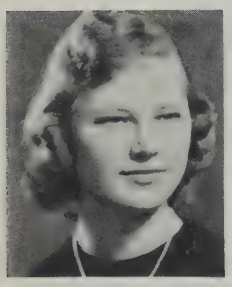

GRACE HENDRICKSON — Bittern Lake
G—enerous
R—eady for fun
A—mired for her scholastic ability
C—ourteous
E—fficient

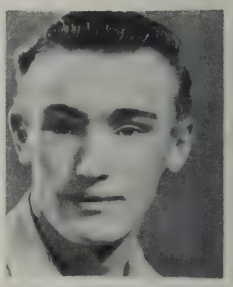

CONRAD HIRSCH — Camrose
Ambition — To play senior basketball.
Likes — Nash cars.
Dislikes — Bookkeeping.

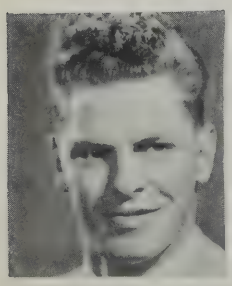

MAX HOFF — Cluny
Give him a book, he'll surely faint,
He does not wish his brain to taint.

ELAINE HOVELAND — Camrose
E—nergetic
L—ikely to be found in a certain person's company.
A—lways smiling
I—nclined to be mischievous!!!
N—umerous activities
E—verybody's friend

MARIE JOHNSON — New Norway
Asset: That smile and willing personality
Interests: Playing the piano and L. S. A.
Favorite Subject: Science???

ELEANOR KARDAL — Coronation
Here's a girl who's piles of fun
From hard work never known to run.
Gives her best from dawn 'til night
Yet her smile is always bright.

JUDITH LEE — Edmonton
There's never a dull moment when Judy's around
Laughing and clowning with lots of good fun.
Sings soprano in choir, and always is found
Cheering for College rill the game has been won.

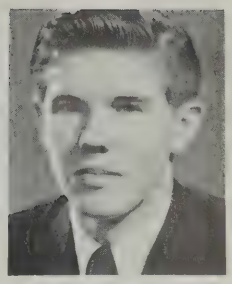

RUDOLF LEMKE — Camrose
Ambition — To be a good violin player
Likes — Bothering Judy.
Asset — His smile.

MARILYN LOBERG — Grande Prairie
This charming lass to College came
To give us pep in every game.
Whether in class or 'round the town,
She is seldom, if ever, known to frown.

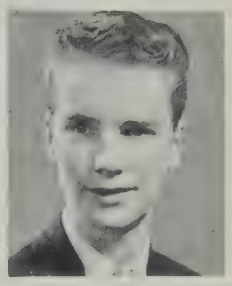

DAVID LYSENG — Camrose
Ambition — To be a sports writer or announcer.
Interests — Bothering Mervin
Favorite Expression — "Don't be cruel."

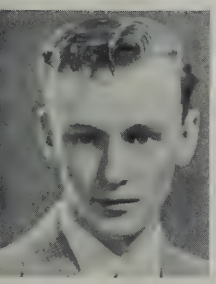

GERALD LYSENG — Camrose
Ambition — To study
Interest — Going to school
Pet Expression — "Fatty!"

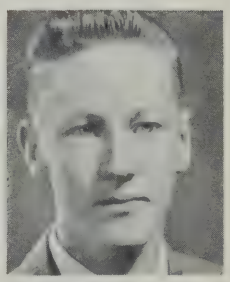

ARVIN MAGNESON — Camrose
"I shall sit by the side of the road
and be a friend to mankind."
Quiet and reliable, Arvin is just the
opposite of his brother.

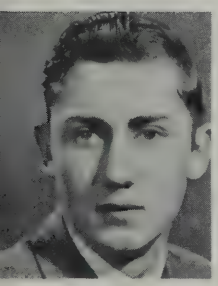

ALVIN METZKER — Gwynne
Interests — Girls, we think.
Pastime — Bothering Cliff P.
Ambition — To finish school.

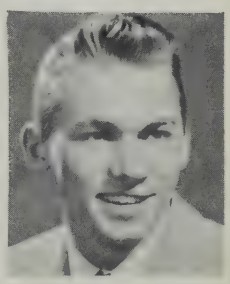

DONALD NELSON — Edgerton
Nickname — "Nellie"
Interest — Baseball
Ambition — Not sure
Pastime — Reading letters

SONJA NYBACK — Camrose
S—hy?
O—bliging
N—ever a dull moment
J—ust call her "Dorrie"
A—mbition: Nursing

LESTER OILUND — Grande Prairie
Likes — Sleeping in the morning
Dislikes — Homework
Pet Peeve — Girls

C L C

DELORES OLSON — Hay Lakes
Delores is the girl you'll find
Forever cheerful, always kind.
Huge success will follow her
In the future, we are sure.

DONALD OTTO — Viking
"The early birds may have
their worms, not I:"

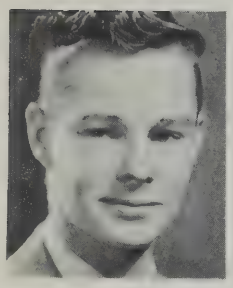

CARL PEDERSEN — Camrose
Steady in work and steady in play,
Carl will make good in his future days.

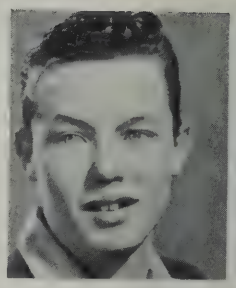

CLIFFORD PHILLIPS — Camrose
A little snoozing now and then
Without the thought of book or pen.

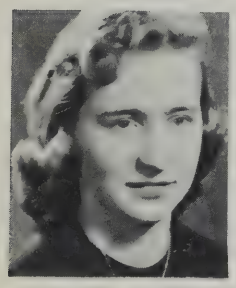

LOUISE ROOSE — Camrose
Louise has done much at College this year,
Speaking on radio, so we hear,
Of all events, and of "Lits," full of fun.
To College, this term, we are glad she has come.

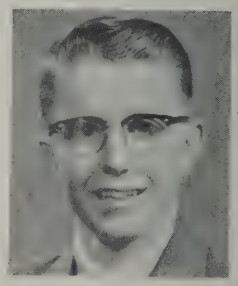

DARRELL ROSLAND — Camrose
Ambition — To like girls
Pet Peeve — Social homework
Interest — Ping-pong

DARLENE SITLER — Camrose
Darlene, we're told, is "kinda" shy.
But with that twinkle in her eye,
And charming personality,
She would be missed at C.L.C.

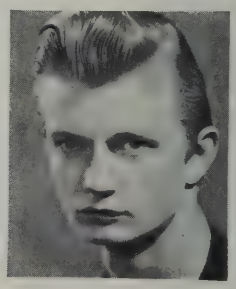

GARY SJOLIE — Camrose
Who mixes reason with pleasure,
Wisdom with mirth, and sports with all.

ELOUISE SWANSON — Camrose
Personality — Hard to beat.
Activities — Cheerleading.
Appearance — Immaculate.
Result — Liked by all.

JEANETTE UNSWORTH — Vancouver
Musical? Sure she is!
Fun loving? Yes siree!
Popular? Natch!

LAILA WALSETH — Vancouver
L—ikely to be found with Jeanette
A—dmired for neatness
I—nterest in choir
L—aughing all the time
A—mbitious

BRIAN WILLIAMS — Edgerton
" . . . And fain would I beguile
the tedious day with sleep."

Grade 10

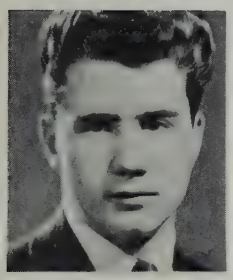

BOB ACKERMAN — Vermillion
Bob is sure to be a success
Because he always does his best.
When it comes to fun he is set,
And his aim in life is to be a vet.

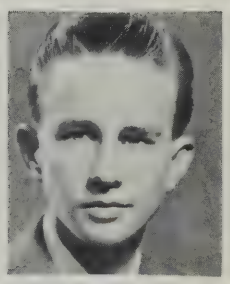

ALVIN ANDERSON — Valleyview
"Elvis" as he is known to his friends.
To his joking there is never an end.
A star basketball player on the Junior team,
In his studies too, hes' right on the beam.

CAROL BERGQUIST — Bawlf
C—arol is
A—mbitious???
R—eal tall
O—bliging, and
L—iked by all

RALPH BERGQUIST — Bawlf
R—eliable
A—lways neat
L—ots of fun
P—lays basketball
H—eight he is known for

CHERYL ERICKSON — Camrose
Cherie lives downtown.
You seldom see her frown.
Her main interest is boys,
But she has other joys.

MERVIN FINSTAD — Pendant D'Orielle
Nickname — Gertie
Interest — Basketball
Pastime — Eating
Favorite Expression — Cut it out, will yuh.

JOYCE GRANBERG — Foremost
Ambition — To reach 5'2"
Nickname — "Jeff," "Peanut" or "Lady-bug."
Pastime — Senior Basketball
Favorite Expression — 'Tra-da-dee-dee."

EDNA KRENZ — Chauvin
When in a crowd
She appears to be quiet,
But amongst a few,
She's really a riot

LARRY LANGE — Camrose
Larry comes to us from out of town.
He's a quiet, ambitious student with a yen
for fun and he has always got his homework done.

LAURRY LANGE — Camrose
Laurry is a lad from the farm,
Who has acquired a lot of charm
While attending this school.
As everybody has seen, he is no fool.

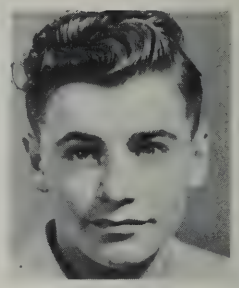

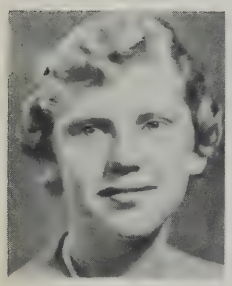

MARGARET LINDBERG — Camrose
She's frequently seen with
A dark handsome lad,
And according to the girls
She's rarely seen sad.

DARLENE MOE — Camrose
M—erry and bright
O—bservant
E—instein II

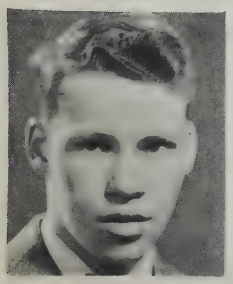

PETER MYREHAUG — Sedgewick
Peter is a tall, curly-haired lad.
A better friend just can't be had.
When it comes to hockey he is best
And is always "in there," full of zest.

GARY NELSON — Camrose
Gary is an uptown lad
Who is never very sad.
Of friends he has many,
In school he is quite "brainy."

MARLENE NORDIN — Camrose
She lives out of town,
She's timid and shy,
But when you meet her
She'll always say, "Hi."

WILLIAM PAUL — Grande Prairie
A cheery laugh, a ready grin;
A bit of work amid the din.

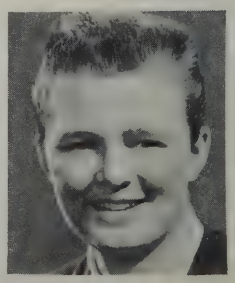

SHIRLEY POLEGE — Camrose
Appearance — Blond hair and blue eyes.
Pastime — Giggling!!
Main Interest — A certain "brain" who sits beside her.
Result — A friend to all.

RICHARD RAMSAY — Edgerton
Dick is a real brainy lad
He is very seldom sad.
In schoolwork, he does excell,
And everybody thinks he's swell.

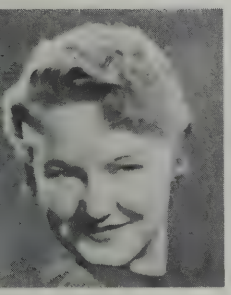

GAIL SCHONECK —Edmonton
G—ood to know
A—lways on the go
I—nterested in black Chevs
L—ikes doing homework!!

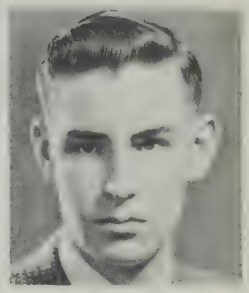

WALLIS SHERWIN — Edmonton
E'en though vanquished,
He could argue still.

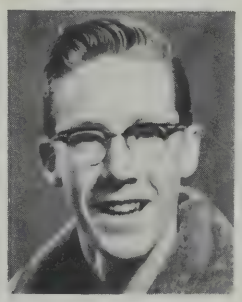

STEPHEN SHUMAN — Camrose
"I keep myself free and
relaxed, ready for action,
should there be any"

Don't ask me for a fountain pen,
I haven't got one;
Or a match,
(That's a hot one!)
Don't ask me for a stamp,
Or the time,
Or two nickels for a dime.
Before our friendship
Ends in woe,
I think perhaps
It's best you know
That what you need
You'd better bring,
Because
I never have
ANYTHING.

Dave Hough

Marilyn
L. (honest)

Practical
Biology

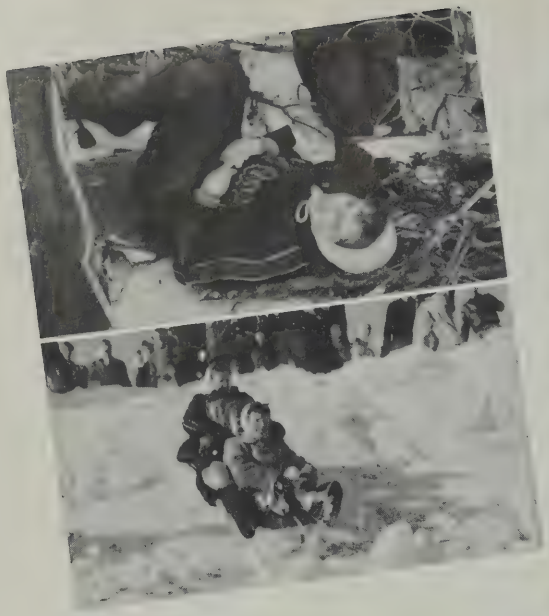

4
34
21
12 B

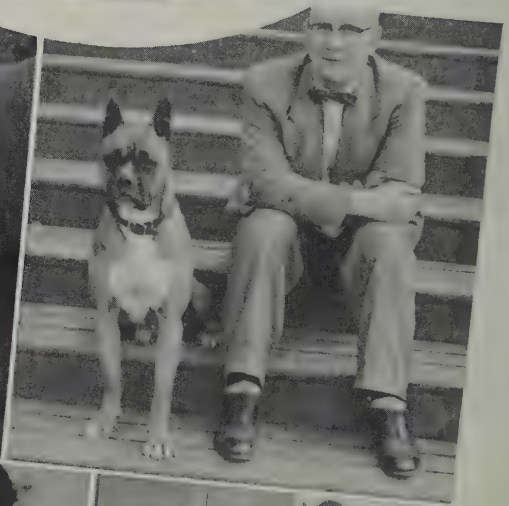

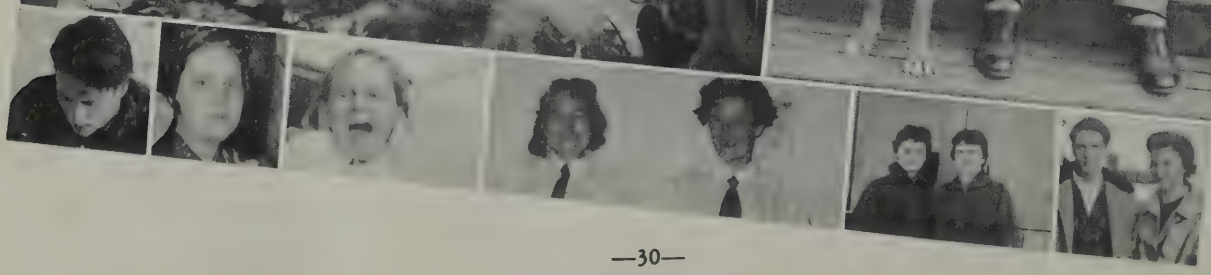

ACTIVITIES

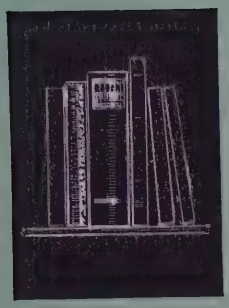

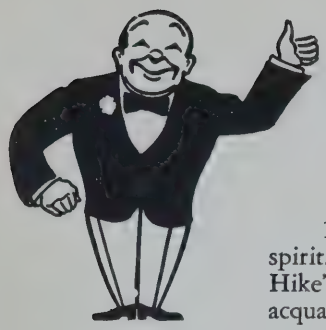

Social Activities

1956-57 has been a terrific year at College, with plenty of fun and lots of school spirit. Our round of social activities started out with a walk—"The Get Acquainted Hike" to Low Valley. Everyone returned to College with many more friends and acquaintances.

When Initiation rolled around we found many odd looking creatures on our campus. Girls with "at least 15 braids," two front teeth missing, and wearing pyjamas with shorts on top were seen mingling with boys dressed in skirts and blouses with ribbons in their hair. After the "terrors" of the "Horror Chamber" the frosh supplied a riotous impromptu program.

The Christmas Banquet was met with enthusiasm by all. Why? Turkey, cranberry sauce, lefse, and ice cream! After the play "A Christmas Carol" had been presented, the evening closed with the traditional "Sing-Song" around the Christmas tree.

On arriving at the Valentine Lit you would've found seven pretty girls anxiously waiting to find out who was chosen "Sweetheart Queen." Marilyn Loberg was the lucky girl. After her crowning, Queen Marilyn crowned Dave Hough her "Sweetheart King."

After waiting quite a spell for the weatherman's cooperation we set out for our annual sleigh ride at Happy Valley. Thrills, spills, and excitement were the result. After supper served around a bonfire in the Valley, CLC'ers returned to College tired, a little wet, but well satisfied with an afternoon full of fun.

Altogether, this year at College has been great. We look forward to many parties and good times to come and we know that they will be as successful as the ones gone by.

—SYLVIA MOI.

Harmony Re-Echoes

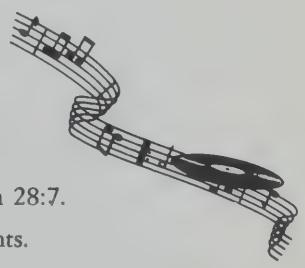

"My heart greatly rejoiceth; and with my song will I praise Him." Psalm 28:7.

Music has once again played an important role in the lives of CLC students.

The A Cappella Choir, capably directed by Mr. Marken, praises the Lord with many sacred selections. They hope that through their singing they may draw many souls closer to their Saviour.

They have participated in several concerts during the past months and are looking forward to their trip to the West Coast at Easter. Vancouver, New Westminster, and Seattle are some of the places which they will visit.

The varied types of songs sung by the boys' quartette, also known as the "4-teens," proved to be a real enjoyment to everyone.

There is also a music appreciation class which has varied activities.

Through the LSA groups a great deal of vocal and instrumental talent has been discovered.

College could never be the same without the harmony that music brings us. May our hearts be truly thankful to God for His wonderful gift of song.

—JEANETTE UNSWORTH.

A Cappella Choir

FRONT ROW-Elaine Brekke,Bev Ledene,Norma Leslie,Judy Lee,Cleo Nepstad,Joan Christenson Verneal Grue,Carol Dianocky,Evelyn Branchflower,Ardith Broughton,Laila Walseth, Lorraine Broughton,Gwen Dahl,Mary Ann Gotaas. SECOND ROW-Delores Olson,Darlene Sitler,Sonja Nyback,Valerie Thorne,Mary Ann Tofte,Gail Sitler,Sonja Anderson, Marion Dahl,Sylvia Soderstrom,E.F.Marken(Director),Sonja Johnson,Sylvia Moi,Jeanette Unsworth,Delores Osness,Reta Clauson,Mary Ann Magneson,Carol Ostrem,Carol Bergquist. THIRD ROW-Dave Heiland,Len Evenson,Marvin Horinek,Bill Paul,Willy Scotvold,Don Kallevig,Carl Pedersen,Larry Lyseng,Tom Colbens,Elaine Hoveland,Worthy Scotvold, Dean Melsness,Miles Nysetvold. BACK ROW-Dave Stolee,Don Hansen,Dennis Hansen,Jerry Lyseng,Stan Hagen,Jim Brager,Adrian Bergquist,George Jensen,Ron Marken,Dale Bjornson Dave Cooke,Dave Hough.

"Four-Teens"

"FOUR-TEENS" — Ron Marken (Bass), Willy Scotvold (Baritone), Dean Melsness (Tenor), Dave Hough (Lead).

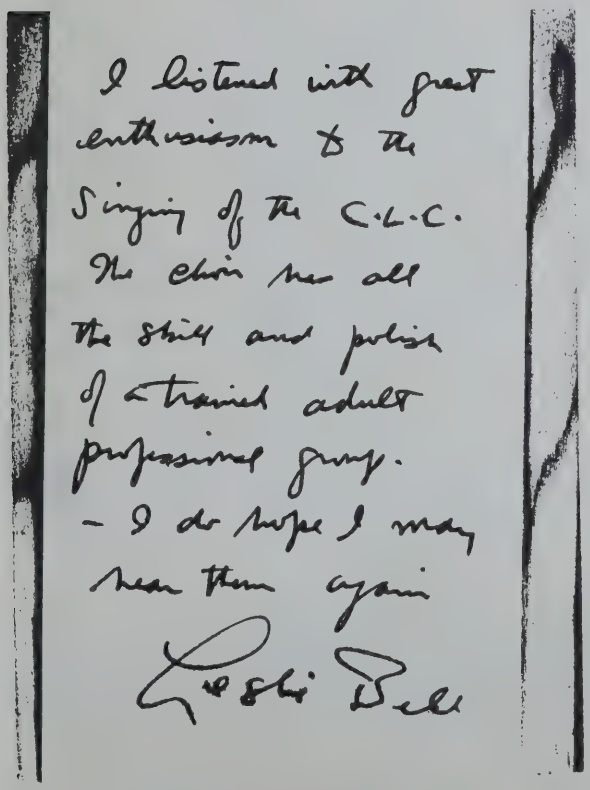

I listened with great enthusiasm to the singing of the C.L.C. The choir has all the skill and polish of a trained adult professional group. – I do hope I may hear them again

Leslie Bell

While the Choir was singing in Mt. Olivet church in North Vancouver, B.C., Dr. Leslie Bell, famed Canadian musician, was in the audience. This is a copy of the statement he gave Mr. Marken the day after he heard the Choir sing.

L. S. A.

L. S. A

Camrose Lutheran College provides several clubs and organizations for its students, but in my opinion the most important of these is the L.S.A. or Lutheran Students Association. We could do without the physical exercise required for curling, softball and badminton, but what would be the results if our Christian College did not have an organization to enable its students to become better acquainted with their Seviour, to witness to the other students, to unite their hearts in prayer at morning devotions and vespers, and to enjoy fellowship with other Christians?

Besides being important to our spiritual life, L.S.A. is a great deal of fun. We have had a very good variety of programmes this year, and more are to follow. These were planned by four groups, each headed by a leader, each responsible for a Wednesday afternoon program. We have had two guest speakers. The first, our past Youth Director, Sidney Nelson, enlightened us on ways to create more interest and plan better programs with both spiritual and social emphasis. Mr. Marken, our other guest speaker, gave an interesting talk on evolution. I am sure he cleared up many confusing points for the students. The L.S.A. has also had "Buzz" sessions, Bible quizzes, Twenty Questions, Musical Programmes, Skits, a Skating Party and topic programmes. Our organization also planned the program which followed the Christmas banquet.

In closing I would like to say that the best of all the weeks here at College was Consecration Week with Pastor V. Propp from Kindersley, Saskatchewan as guest speaker. Many of the students were led to Christ as their personal Saviour and many more were strengthened in their Christian faith. Interesting and informative "Buzz" sessions were held in the lounge following the regular meeting in the gym. It will be a long time before we forget our speaker and the wonderful mountain top experience we had here February first to the eighth.

—EVELYN BRANCHFLOWER.

Dramatics

"ALL THE WORLD'S A STAGE"

The Dramatics class of 1956-57 has had an enjoyable and successful year. For this we thank Mrs. Gooch who gave of her time and ability so willingly towards each project.

In late November we presented two one-act plays: "The Courting of Marie Jenvrin," by Ringwood, with Joyce Granberg, Steve Shuman and Ralph Bergquist taking the leading roles; and "Our Dream House" with leading parts going to Darlene Moe, Edna Krenz and Bob Ackerman.

"The Christmas Carol" written by Charles Dickens, was enjoyed as a play at the Christmas Party. Gary Nelson took the lead as "Scrooge."

Our selection of a play for our spring production has not yet been decided.

—JOYCE GRANBERG.

Dramatics Club

FRONT ROW: Joyce Granberg, Shirley Polege, Gail Schoneck, Mrs. Gooch (Instructress), Darlene Moe, Marlene Nordin, Joan Stollery. MIDDLE ROW: Bob Ackerman, Laurry Lange, Grace Hendrickson, Carol Bergquist, Edna Krenz, Cheryl Erickson, Margaret Lindberg, Steve Schuman. BACK ROW: Mervin Finstad, Wally Sherwin, Alvin Anderson, Dick Ramsay, Ralph Bergquist, Bill Paul, Pete Myrehaug, Terry Throndson, Gary Nelson.

SPORTS

Sports History

College sporting activities are organized under the supervision of the Camrose Lutheran College Athletic Association. The purpose of this organization is to encourage all students to take part in or attend athletic activities and to finance the necessary equipment, to a large extent.

The College sporting year was given a great send-off with the first game of the football season when the College gladiators whomped fledgling Sedgewick 45-0. Their second game against the same opposition resulted in another huge victory, leaving spirits high for a successful season. This optimism crashed abruptly after the first defeat at the hands of Camrose High and could not be raised again, leaving the College with a season's record of 2 wins and 5 losses. Oh well, wait till next year!

Basketball has experienced a very successful season to date. Both College Senior teams finished second in the Hi-Way Thirteen Scholastic League and both teams emerged victorious from sudden-death semi-final bouts, the girls defeating Wetaskiwin and the boys downing Camrose High. They now embark upon the League finals, the girls meeting Camrose High and the boys Forestburg. The girls are, in the words of our Athletic Director, "the best girls' team to represent the school during my tenure here, and probably the best ever." Given an even break, they should enter the provincial finals. The boys are the smartest looking team in the league, having been provided with smart new black sweat-suits. They, too, have the desire to go all the way to the Provincials. The Junior squads, also, have had very successful seasons and both teams are on the threshold of the Lague finals, with success in sight.

Curling has had another successful season. Twelve rinks provided very keen and tense competition for all concerned. The Taylor and Pearson Rink once again, for the fourth consecutive year, won the Camrose Division Title, but, once again, was eliminated in Edmonton. Several rinks have taken part in district bonspiels and have had outstanding success.

The Hockey team had their hopes of a High School League crumble and have played only exhibition games, winning 1 and losing 4 to date. They have, however, had tough luck and are a better team than their record indicates.

Thoughts of baseball and softball are still very vague but the College teams should present a very formidable obstacle to any opposition.

On the whole this has been a very successful sporting year for CLC and it is our wish that CLC'ers in the future will have the same.

—LEN EVENSON.

Senior Basketball

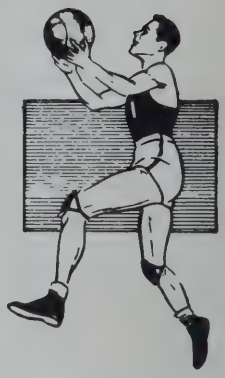

KNEELING: Mary Ann Magneson, Evangeline Vinge (Co-Captains). STANDING: Marilyn Harris, Heather Gilbertson, Sylvia Soderstrom, Joyce Granberg.

KNEELING: Dennis Hansen (Co-Captain), Larry Berg, Wayne Dahlen, Ron Marken (Co-Captain). STANDING: Len Evenson, Carl Pedersen, Don Hansen, Miles Nysetvold.

Junior Basketball

KNEELING: Anna Follinglo, Louise Roose. STANDING: Reta Clauson, Carol Bergquist (captain), Edna Krenz, Darlene Moe.

KNEELING-Allan Duetsch (Mgr), Laurry Lange, Dave Lyseng, Conrad Hirsch, Mervin Finstad. STANDING-Jerry Lyseng, Wally Sherwin, Alvin Anderson, Ralph Bergquist.

Football

Hockey

FRONT: Willy Scotvold, Melvin Movold, Bill Sware, Dick Ramsay, Peter Myrehaug.
BACK: Worthy Scotvold, Malcolm Kryzanowski, Doug Pederson, John Stollery, Terry Throndson.

Softball

Baseball

T. and P. Rink

Willy Scotvold, Bill Sware (Skip), Jim Brager, Worthy Scotvold

Cheer Leaders

STANDING: Louise Roose, Anna Follinglo. KNEELING: Elouise Swanson, Marilyn Loberg, Marilyn Feguenne.

Curling Club

SITTING-Marjorie Ross,Adeline Loberg,Willy Scotvold,Jim Brager,Worthy Scotvold
Bill Sware, Elaine Hoveland,Bev Ledene
SECOND ROW-Bill Paul,Bob Ackerman,Dick Ramsay,Elaine Brekke,Sylvia Moi,Evie
Branchflower,Cleo Nepstad,Elmer Harke
THIRD ROW-Alvin Anderson,Steve Shuman,Tom Colbens,Marv Horinek ,Dave Lyseng,
Mel Pearson,Dale Bjornson,Ron Folkins,Dave Heiland
FOURTH ROW-Gary Nelson,Wally Sherwin,Merv Finstad,John Lyseng,Adrian Bergquist
Allan Magneson,Peter Myrehaug Max Hoff,Dave Hough

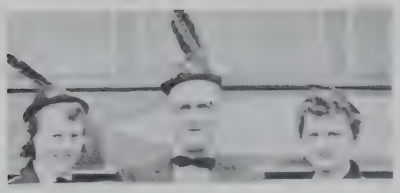

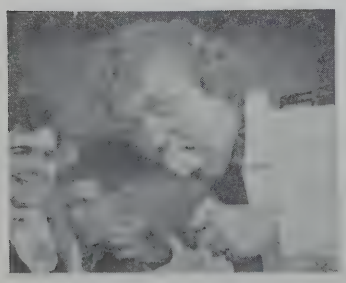

R
261
CAM
3508

CAMROSE LUTHERAN COLLEGE
LIBRARY

Lithographed in U. S. A. by Yearbook House

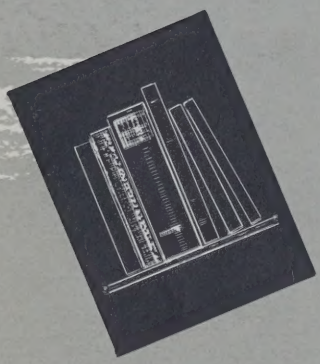

R
261
CAM

copy 2

3508

1957

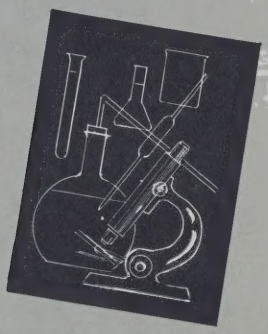

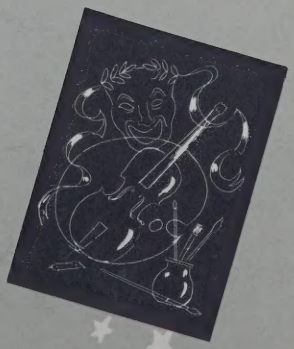

CAMROSE LUTHERAN COLLEGE
LIBRARY

AUGUSTANA UNIVERSITY
1 1910 00080702 1

THE BOOK HOUSE
KANSAS CITY, MO.